



BALL BEVERAGE PACKAGING UK LTD



ISO 14001:2015

Scope of Certification

THE DESIGN, MANUFACTURE AND SUPPLY OF BEVERAGE CAN BODIES AND ENDS.

Original cycle start date: **12 JULY 2011**

Expiry date of previous cycle: **16 SEPTEMBER 2018**

Transition Audit final date: **12 SEPTEMBER 2018**

Recertification cycle start date: **17 JULY 2020**

Subject to the continued satisfactory operation of the organisation's
Management System, this certificate expires on: **12 JANUARY 2021**

Certificate No. UK010574 Version: **3** Revision Date **17 JULY 2020**



*Certification body address: 5th Floor, 66 Prescott Street, London E1 8HG, United Kingdom.
Local office: 5th Floor, 66 Prescott Street, London E1 8HG, United Kingdom.*

*Further clarifications regarding the scope of this certificate and the applicability of the management system requirements may be obtained by consulting the organisation.
To check this certificate validity please call: **+44 (0) 207 550 8998***

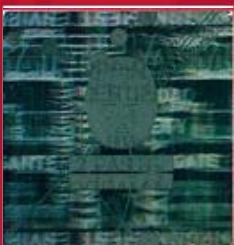

BALL BEVERAGE PACKAGING UK LTD



ISO 14001:2015

Scope of Certification

THE DESIGN, MANUFACTURE AND SUPPLY OF BEVERAGE CAN BODIES AND ENDS.

| Site Name / Location | Site Address | Site Scope |
|-----------------------------|--|---|
| ARGAYASH | NADEZHDY ST 1 VILLAGE OF ISHALINO ARGAYASH DISTRICT CHELYABINSK REGION 456882 RUSSIA | THE MANUFACTURE AND SUPPLY OF BEVERAGE CAN BODIES. |
| BELGRADE | BATAJNICKI DRUM 21a BELGRADE SERBIA 11080 | THE MANUFACTURE AND SUPPLY OF BEVERAGE CAN BODIES. |
| BIERNE | ZONE D'ENTREPRISE DE BERGUES BP59 BIERNE 59380 | THE MANUFACTURE AND SUPPLY OF BEVERAGE CAN BODIES. |
| CAIRO | 6TH OF OCTOBER INDUSTRIAL ZONE PHASE 3 PLOT 2 EGYPT | THE MANUFACTURE AND SUPPLY OF BEVERAGE CAN BODIES. |
| EJPOVICE | DYSINA 292 33002 DYSINA CZECH REPUBLIC | THE MANUFACTURE AND SUPPLY OF BEVERAGE CAN BODIES. |
| FREDERICIA | VEJLBYVEJ 29 7000 FREDERICIA DENMARK | THE MANUFACTURE AND SUPPLY OF BEVERAGE CAN BODIES. |
| GELSENKIRCHEN | EMSCHERSTRASSE 46 45891 GELSENKIRCHEN-BUER GERMANY | THE MANUFACTURE AND SUPPLY OF BEVERAGE CAN BODIES. |
| LA SELVA DEL CAMP | POLIGONO INDUSTRIAL SILVA, S/N 43470 LA SELVA DEL CAMP TARRAGONA SPAIN | THE MANUFACTURE AND SUPPLY OF BEVERAGE CAN BODIES. |
| LUBLIN | IL. VETTEROW 14 20-277 LUBLIN POLAND | THE MANUFACTURE AND SUPPLY OF BEVERAGE CAN BODIES. |
| LUDESCH | NEUGUT 1 6713 LUDESCH, AUSTRIA | THE MANUFACTURE AND SUPPLY OF BEVERAGE CAN BODIES. |

BALL BEVERAGE PACKAGING UK LTD



ISO 14001:2015

Scope of Certification

THE DESIGN, MANUFACTURE AND SUPPLY OF BEVERAGE CAN BODIES AND ENDS.

| Site Name / Location | Site Address | Site Scope |
|----------------------|--|---|
| MANTSALA | MATTILANTIE 60 FIN-04660 NUMMINEN FINLAND | THE MANUFACTURE AND SUPPLY OF BEVERAGE CAN BODIES. |
| MILTON KEYNES | NORTHFIELD DRIVE NORTHFIELD MILTON KEYNES MK15 0DA UNITED KINGDOM | THE MANUFACTURE AND SUPPLY OF BEVERAGE CAN BODIES. |
| MONT | USINE DE MONT BP1764170 MONT FRANCE | THE MANUFACTURE AND SUPPLY OF BEVERAGE CAN BODIES. |
| MUMBAI | TALUKA PANVEL MAHARASHTRA TALOJA INDUSTRIAL AREA DISTRICT RAIGAD MUMBAI 410208 INDIA | THE MANUFACTURE AND SUPPLY OF BEVERAGE CAN BODIES. |
| NARO-FOMINSK | 1 ZAVODSKAYA STR NOVAYA OLKHOVKA NARO-FOMINSK MOSCOW 143325 RUSSIA | THE MANUFACTURE AND SUPPLY OF BEVERAGE CAN BODIES. |
| NOGARA | VIA MOLINO DI SOPRA 64 37054 NOGARA ITALY | THE MANUFACTURE AND SUPPLY OF BEVERAGE CAN BODIES. |
| SAN MARTINO | LOCALITA CAMPOTRINO ZONA INDUSTRIALE 66010 SAN MARTINO SULLA MARRUCINA ITALY | THE MANUFACTURE AND SUPPLY OF BEVERAGE CAN BODIES. |
| TONGWELL | DELAWARE DRIVE MILTON KEYNES MK15 8HG UNITED KINGDOM | THE DESIGN OF BEVERAGE CAN BODIES AND ENDS. |
| MALMO | STENALDERSGATAN 4 FOSIE MALMO SE-20039 SWEDEN | THE MANUFACTURE AND SUPPLY OF BEVERAGE CAN BODIES. |
| MANISA | 50 YIL CADDESI ORGANISE SANAYI BOLGESI MANISA 45030 TURKEY | THE MANUFACTURE AND SUPPLY OF BEVERAGE CAN BODIES. |

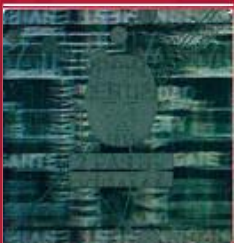



BALL BEVERAGE PACKAGING UK LTD



ISO 14001:2015

Scope of Certification

THE DESIGN, MANUFACTURE AND SUPPLY OF BEVERAGE CAN BODIES AND ENDS.

| | | |
|-----------|--|---|
| WIDNAU | ESPENSTRASSE 125 WIDNAU SWITZERLAND 9443 | THE MANUFACTURE AND SUPPLY OF BEVERAGE CAN BODIES. |
| WAKEFIELD | KENMORE ROAD WAKEFIELD 41 INDUSTRIAL PARK WAKEFIELD WF2 0XE UNITED KINGDOM | THE MANUFACTURE AND SUPPLY OF BEVERAGE CAN BODIES. |
| WATERFORD | INDUSTRIAL PARK CORK ROAD WATERFORD IRELAND | THE MANUFACTURE AND SUPPLY OF BEVERAGE CAN BODIES. |

Certificate No. UK010573

Version: 3

Revision Date 17 JULY 2020

